

Swinburne Degrees and Diplomas

Reference Guide 2016

swinburne.edu.au/international



KNOW
ING

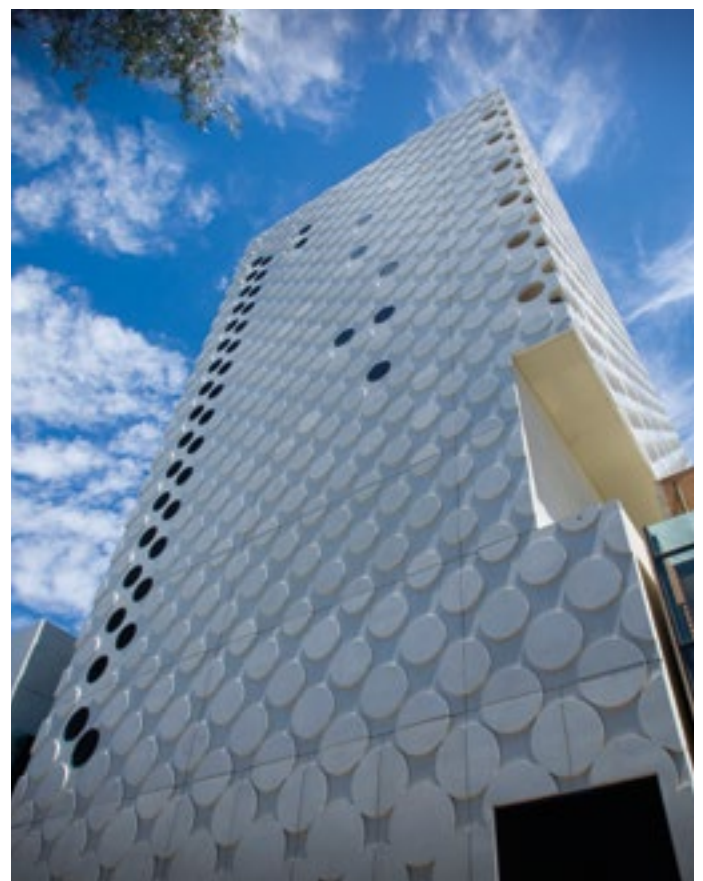

Helping you establish a successful career.



At Swinburne we understand it takes more than just qualifications to compete in today's job market. We equip our students with the knowledge and capabilities they need to establish successful careers through high-quality teaching and work-integrated learning.

Quality teaching

With a reputation for quality education and focused research, Swinburne attracts highly qualified academics and educational leaders who have industry experience in the areas they teach.

Valued graduates

Swinburne is known for its links with successful business and industry, and for developing international partnerships and collaborations. This local and international engagement ensures that our students graduate with valuable and sought-after skills that employers value.

World-ranked university

Swinburne is an internationally recognised research-intensive university. Our rankings – top 400 in the world and top three in Melbourne by the 2015 Academic Ranking of World Universities – prove the success of our focus on and investment in research and research infrastructure. It is why we are leaders in science, technology, innovation, business and design.

Work Integrated Learning

For more than 50 years Swinburne has been partnering with leading Australian and global organisations to offer students authentic workplace experiences through Work Integrated Learning: undertaking industry internships, solving day-to-day challenges in the field and gaining the professional skills that put knowledge into practice.

Modern and safe campuses

Our main campus at Hawthorn is a vibrant community in a top inner-urban location. We offer a supportive, secure and peaceful environment with modern facilities. Our new Advanced Manufacturing and Design Centre is a symbol of the study opportunities, innovative thinking and dynamic campus life at Swinburne.

I hope to see you at Swinburne in 2016.

Professor Linda Kristjanson
Vice-Chancellor and President
Swinburne University of Technology

Studying at Swinburne.

About Melbourne

Smart, captivating, multicultural, unique, fun, trend-setting, individual and welcoming, Melbourne is the capital city of Victoria and home to four million people. In 2015 Melbourne was again named the world's most liveable city by the Economist Intelligence Unit's Global Liveability Survey and is known as Australia's cultural, culinary and sporting capital. A mild climate, magnificent architecture, an extensive public transport network and beautiful parks and public spaces make living in Melbourne a great experience.

Hawthorn campus

Our Hawthorn campus is set directly behind Glenferrie Road, just 10 minutes by train from the centre of Melbourne. This vibrant shopping hub includes laneways and arcades where you can get a great coffee, try a diverse range of cuisines or find a quiet place to read. You can also take a break from study to visit the Central Gardens, go to the gym at the newly renovated Hawthorn Aquatic and Leisure Centre, or visit Hawthorn's newest movie theatre, Lido Cinemas.

Glenferrie train station is on campus, making it easy to get to and from the city and suburbs. There is also a tram along Glenferrie Road that can take you all the way to St Kilda beach.

Multimillion-dollar facilities

Major refurbishments and new infrastructure are a feature at our Hawthorn campus. The development of new buildings, renovation of existing buildings and landscaping enhance the study environment and education experience we offer our students. Cutting-edge facilities include:

- the new \$100 million Advanced Manufacturing and Design Centre (AMDC). It provides a purpose-built teaching and learning environment for design, business, engineering and information technology students. The AMDC is also the home of Swinburne's Design Factory, the first 'living lab' dedicated to design at an Australian university. The Design Factory model enables cross-discipline teams of students to work on research-led collaborations with external partners.
- the Advanced Technologies Centre, which features state-of-the-art laboratories and research and education facilities. It includes a 550-seat retractable lecture theatre, 40 high-tech learning spaces and the Smart Structures Laboratory – the only one of its kind in Australia – for leading-edge

research in structural engineering.

- The George building, a multi-storey student services hub. It features study areas, a games room, prayer room, careers and employment and health services.

On-campus accommodation

From the Residential College to student apartments, living on campus can be a great experience. There is a range of housing options available on or near the Hawthorn campus, and housing advisers can help you find affordable and secure accommodation. Visit www.swinburne.edu.au/accommodation for all living options.

Find out more about Studying at Swinburne www.swinburne.edu.au/study

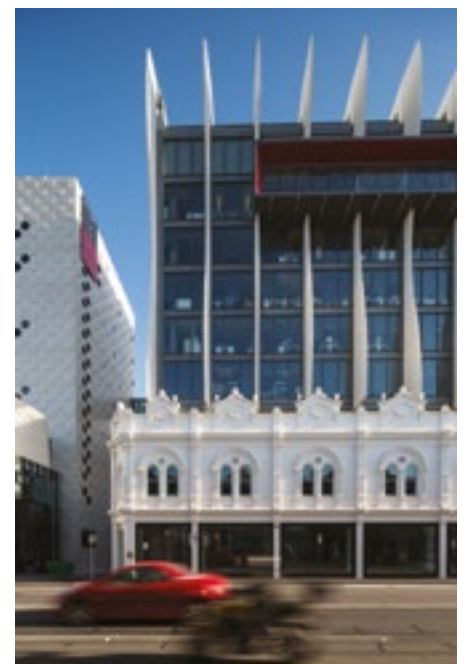

Our courses.

Swinburne's approach to learning puts you at the centre of everything we do. Our courses aim to give you the skills you need – not just the theory – so you'll have first-hand knowledge of what's needed when you start work.

Guaranteed Work Integrated Learning opportunities

At Swinburne, we believe you should graduate university knowing how to take the learning you've acquired and apply it in a practical sense. Knowing what your future career really involves and having the skills and understanding you need to begin your career can differentiate you in the global job market. It's just a matter of choosing the Work Integrated Learning opportunity that suits your future career.

Bachelor degree students have options that include:

- professional degrees
- professional placements
- professional internships
- accreditation placements
- industry study tours
- industry-linked projects
- creating your own opportunities.

You'll build invaluable skills, career networks and, most importantly, the confidence of knowing you have what it takes to get a job in your field. Visit

www.swinburne.edu.au/workintegratedlearning

Pathways and English language courses

Swinburne makes it easy to progress between different course levels. We offer Foundation Year, diplomas, certificates and English language courses to prepare you for direct entry to a bachelor degree.

Foundation Year and UniLink diplomas

Foundation Year and UniLink diplomas are designed to prepare you for further study in Australia and give you the opportunity to gain entry into your desired bachelor degree as quickly as possible. You'll enjoy smaller classes and more academic support from your teachers. All Foundation Year and UniLink diplomas are delivered at the Hawthorn campus, where you will have access to all the university's facilities and services.

Successful completion of a Swinburne UniLink diploma guarantees entry to the second year of your degree.

Vocational education

Diplomas and certificates focus on learning for work and aim to build the skills and technical expertise that make you employable. They offer independent learning with an emphasis on workplace and practical skills. There are more contact hours, smaller classes and more personal communication with your teachers.

English language courses

Our English language courses give you the opportunity to learn from qualified and experienced teachers, interact with English in a multicultural environment and prepare you for direct entry to a range of Swinburne programs without the need to sit an external English language test.

Courses range in duration from five to fifty weeks. The length of your course will depend on your current level of English.

Find out more about Pathways and English language courses www.swinburne.edu.au/study/international/pathways/



Degrees and diplomas.

COURSE	CAMPUS	DURATION	INTAKE	2016 INDICATIVE COURSE FEE [#]	PREREQUISITE SUBJECTS
ARTS AND SOCIAL SCIENCES					
Swinburne Foundation Year (Arts/Social Sciences)	Hawthorn	8 or 12 months	Feb, Jun, Oct	A\$18,459 or A\$20,510 total	Nil
Bachelor of Arts (Professional) – degree includes professional placement Majors – Chinese, Cinema and Screen Studies, Creative Writing and Literature, Criminology, Digital Advertising Technology, Environmental Sustainability, History, International Studies, Italian, Japanese, Journalism, Media Industries, Philosophy, Politics and International Relations, Professional Writing and Editing, Social Media, Sociology	Hawthorn	3.5 years	Feb, Aug	A\$29,500 annual	Nil
Bachelor of Arts Majors – Chinese, Cinema and Screen Studies, Creative Writing and Literature, Criminology, Digital Advertising Technology, Environmental Sustainability, History, International Studies, Italian, Japanese, Journalism, Media Industries, Philosophy, Politics and International Relations, Professional Writing and Editing, Social Media, Sociology	Hawthorn	3 years	Feb, Aug	A\$21,890 annual	Nil
Bachelor of Arts/Bachelor of Business	Hawthorn	4 years	Feb, Aug	A\$23,294 annual	Nil
Bachelor of Arts/Bachelor of Science	Hawthorn	4 years	Feb, Aug	A\$27,130 annual	Nil
AVIATION					
Bachelor of Aviation	Hawthorn	3 years	Feb	A\$30,450 annual plus flying school fees ^d	AM
Bachelor of Aviation/Bachelor of Business	Hawthorn	4 years	Feb	A\$30,450 annual plus flying school fees ^d	AM
Bachelor of Aviation (Management)	Hawthorn	3 years	Feb, Aug	A\$30,450 annual	MA
Bachelor of Aviation (Management)/Bachelor of Business	Hawthorn	4 years	Feb, Aug	A\$30,450 annual	MA
BUSINESS AND MANAGEMENT					
Swinburne Foundation Year (Business)	Hawthorn	8 or 12 months	Feb, Jun, Oct	A\$18,459 or A\$20,510 total	Nil
Diploma of Business (UniLink)	Hawthorn	8 or 12 months	Feb, Jun, Oct	A\$21,240 or A\$23,888 total	Nil
Certificate IV in Accounting	Hawthorn	6 months	Feb, Aug	A\$8320 total	Nil
Diploma of Accounting	Hawthorn	6 months	Feb, Aug	A\$8320 total	Nil
Advanced Diploma of Accounting	Hawthorn	6 months	Feb, Aug	A\$8320 total	Nil
Bachelor of Accounting	Hawthorn	3 years	Feb, Aug	A\$23,294 annual	Nil
Bachelor of Business (Professional) – degree includes professional placement Majors – Accounting, Business Administration, Economics, Entrepreneurship and Innovation, Finance, Human Resource Management, Information Systems, International Business, Logistics and Supply Chain Management, Management, Marketing	Hawthorn	3.5 years	Feb, Aug	A\$29,500 annual	Nil
Bachelor of Business Majors – Accounting, Business Administration, Economics, Entrepreneurship and Innovation, Finance, Human Resource Management, Information Systems, International Business, Logistics and Supply Chain Management, Management, Marketing	Hawthorn	3 years	Feb, Aug	A\$23,294 annual	Nil
Bachelor of Business Administration	Hawthorn	3 years	Feb, Aug	A\$23,294 annual	Nil
Bachelor of Business Information Systems Majors – Business Analysis, Data Analytics, Data Management	Hawthorn	3 years	Feb, Aug	A\$24,590 annual	Nil
Bachelor of Business Information Systems/Bachelor of Business	Hawthorn	4 years	Feb, Aug	A\$24,590 annual	Nil

KEY

AM Advanced Mathematics

MA Mathematics (any)

COURSE	CAMPUS	DURATION	INTAKE	2016 INDICATIVE COURSE FEE [#]	PREREQUISITE SUBJECTS
DESIGN					
Swinburne Foundation Year (Design)	Hawthorn	8 or 12 months	Feb, Jun, Oct	A\$19,746 or A\$21,940 total	Nil
Diploma of Design (UniLink)	Hawthorn	8 or 12 months	Feb, Jun, Oct	A\$22,264 or A\$25,040 total	Any art, design or media subject
Certificate IV in Circus Arts	Prahran (NICA)	1 year	Feb	A\$17,330 total	Nil
Diploma of Graphic Design	Hawthorn	1.5 years	Feb	A\$17,088 annual	Folio
Diploma of Interior Design and Decoration	Hawthorn	1.5 years	Feb	A\$17,088 annual	Nil
Bachelor of Circus Arts	Prahran (NICA)	3 years	Feb	A\$22,410 annual	Nil
Bachelor of Design Majors – Communication Design, Digital Media Design, Branded Environments	Hawthorn	3 years	Feb, Aug	A\$26,302 annual	Any art, design or media subject
Bachelor of Design/Bachelor of Business	Hawthorn	4 years	Feb, Aug	A\$26,302 annual	Any art, design or media subject
Bachelor of Design (Communication Design) (Honours)	Hawthorn	4 years	Feb, Aug	A\$26,302 annual	Any art, design or media subject
Bachelor of Design (Industrial Design) (Honours)	Hawthorn	4 years	Feb, Aug	A\$26,302 annual	Any art, design or media subject
Bachelor of Design (Interior Architecture) (Honours)	Hawthorn	4 years	Feb, Aug	A\$26,302 annual	Any art, design or media subject
Bachelor of Innovation and Design	Hawthorn	3 years	Feb, Aug	A\$26,302 annual	Nil
EDUCATION					
Certificate III in Early Childhood Education and Care	Hawthorn	6 months	Feb, Aug	A\$7250 total	Nil
Diploma of Early Childhood Education and Care	Hawthorn	1 year	Feb, Aug	A\$14,500 total	Nil
Bachelor of Education (Early Childhood)	Hawthorn, Wantirna	4 years	Feb, Aug	A\$21,850 annual	Nil
ENGINEERING					
Swinburne Foundation Year (Science/Engineering)	Hawthorn	8 or 12 months	Feb, Jun, Oct	A\$19,746 or A\$21,940 total	Nil
Diploma of Engineering (UniLink)	Hawthorn	8 or 12 months	Feb, Jun, Oct	A\$23,752 or A\$26,720 total	AM
Advanced Diploma of Electronics and Communications Engineering	Hawthorn	2 years	Feb	A\$16,515 annual	MA
Advanced Diploma of Engineering Technology specialising in Civil Engineering	Hawthorn	2 years	Feb, Aug	A\$16,515 annual	MA
Advanced Diploma of Engineering Technology specialising in Mechanical Engineering	Hawthorn	2 years	Feb, Aug	A\$16,515 annual	MA
Advanced Diploma of Engineering Technology specialising in Robotics and Mechatronics	Hawthorn	2 years	Feb, Aug	A\$16,515 annual	MA
Advanced Diploma of Engineering Technology – Electrical specialising in Industrial Automation and Control	Hawthorn	2 years	Feb	A\$16,515 annual	MA
Bachelor of Engineering (Honours) (Professional) – <i>degree includes professional placement</i> Majors – Construction, Civil, Mechanical, Product Design, Robotics and Mechatronics	Hawthorn	4.5 years	Feb, Aug	A\$36,900 annual	AM
Bachelor of Engineering (Civil) (Honours)	Hawthorn	4 years	Feb, Aug	A\$29,450 annual	AM
Bachelor of Engineering (Civil) (Honours)/Bachelor of Business	Hawthorn	5 years	Feb, Aug	A\$29,450 annual	AM
Bachelor of Engineering (Construction) (Honours)	Hawthorn	4 years	Feb, Aug	A\$29,450 annual	AM
Bachelor of Engineering (Electrical and Electronic) (Honours) Majors – Electrical and Power, Software, Telecommunications	Hawthorn	4 years	Feb, Aug	A\$29,450 annual	AM
Bachelor of Engineering (Electrical and Electronic) (Honours)/Bachelor of Business	Hawthorn	5 years	Feb, Aug	A\$29,450 annual	AM

COURSE	CAMPUS	DURATION	INTAKE	2016 INDICATIVE COURSE FEE [#]	PREREQUISITE SUBJECTS
ENGINEERING (CONTINUED)					
Bachelor of Engineering (Electrical and Electronic) (Honours)/Bachelor of Computer Science	Hawthorn	5 years	Feb, Aug	A\$29,450 annual	AM
Bachelor of Engineering (Mechanical) (Honours)	Hawthorn	4 years	Feb, Aug	A\$29,450 annual	AM
Bachelor of Engineering (Mechanical) (Honours)/Bachelor of Business	Hawthorn	5 years	Feb, Aug	A\$29,450 annual	AM
Bachelor of Engineering (Product Design) (Honours)	Hawthorn	4 years	Feb, Aug	A\$29,450 annual	AM
Bachelor of Engineering (Robotics and Mechatronics) (Honours)	Hawthorn	4 years	Feb, Aug	A\$29,450 annual	AM
Bachelor of Engineering (Robotics and Mechatronics) (Honours)/Bachelor of Business	Hawthorn	5 years	Feb, Aug	A\$29,450 annual	AM
Bachelor of Engineering (Robotics and Mechatronics) (Honours)/Bachelor of Computer Science	Hawthorn	5 years	Feb, Aug	A\$29,450 annual	AM
FILM AND TELEVISION					
Bachelor of Film and Television	Hawthorn	3 years	Feb	A\$27,498 annual	Nil
Bachelor of Film and Television (Animation)	Hawthorn	3 years	Feb	A\$27,498 annual	Nil
GAMES AND ANIMATION					
Bachelor of Games and Interactivity (Professional) – <i>degree includes professional placement</i>	Hawthorn	3.5 years	Feb, Aug	A\$32,000 annual	Nil
Bachelor of Games and Interactivity	Hawthorn	3 years	Feb, Aug	A\$24,970 annual	Nil
Bachelor of Games and Interactivity/Bachelor of Computer Science	Hawthorn	4 years	Feb, Aug	A\$24,970 annual	Nil
HEALTH					
Diploma of Health Science (Unilink)	Hawthorn	8 months	Feb, Aug	A\$23,752 total	Nil
Associate Degree of Health and Community Care	Hawthorn ^b	2 years	Feb, Aug	A\$21,890 annual	Nil
Bachelor of Community Health	Hawthorn ^b	3 years	Feb, Aug	A\$21,890 annual	Nil
Bachelor of Health Science (Professional)– <i>degree includes professional placement</i> Majors – Applied Statistics, Biomedical Sciences, Health Across the Lifespan, Health Communication, Neuroscience, Psychology and Forensic Science, Psychology and Psychophysiology	Hawthorn	3.5 years	Feb, Aug	A\$32,000 annual	Nil
Bachelor of Health Science Majors – Applied Statistics, Biomedical Sciences, Health Across the Lifespan, Health Communication, Neuroscience, Psychology and Forensic Science, Psychology and Psychophysiology	Hawthorn	3 years	Feb, Aug	A\$25,000 annual	Nil
Bachelor of Health Science (Public and Environmental Health)	Hawthorn	3 years	Feb, Aug	A\$25,000 annual	MA
INFORMATION AND COMMUNICATION TECHNOLOGIES					
Diploma of Information Technology (UniLink)	Hawthorn	8 or 12 months	Feb, Jun, Oct	A\$21,240 or A\$23,896 total	Nil
Bachelor of Computer Science (Professional) – <i>degree includes professional placement</i> Majors – Cybersecurity, Data Science, Games Development, Network Design, Software Design, Software Development	Hawthorn	3.5 years	Feb, Aug	A\$32,000 annual	MA
Bachelor of Computer Science Majors – Cybersecurity, Data Science, Games Development, Network Design, Software Design, Software Development	Hawthorn	3 years	Feb, Aug	A\$24,590 annual	MA
Bachelor of Information and Communication Technology (Professional) – <i>degree includes professional placement</i> Majors – Business Systems, Network Technology, Software Technology, Systems Analysis, Systems Management	Hawthorn	3.5 years	Feb, Aug	A\$32,000 annual	MA
Bachelor of Information and Communication Technology Majors – Business Systems, Network Technology, Software Technology, Systems Analysis, Systems Management	Hawthorn	3 years	Feb, Aug	A\$24,590 annual	MA

KEY

AM Advanced Mathematics

MA Mathematics (any)

COURSE	CAMPUS	DURATION	INTAKE	2016 INDICATIVE COURSE FEE [#]	PREREQUISITE SUBJECTS
LAW					
Bachelor of Laws	Hawthorn	4 years	Feb, Aug	A\$24,970 annual	Nil
Bachelor of Laws/Bachelor of Arts	Hawthorn	5 years	Feb, Aug	A\$24,970 annual	Nil
Bachelor of Laws/Bachelor of Aviation (Management)	Hawthorn	5 years	Feb, Aug	A\$30,450 annual	MA
Bachelor of Laws/Bachelor of Business	Hawthorn	5 years	Feb, Aug	A\$24,970 annual	Nil
Bachelor of Laws/Bachelor of Business Information Systems	Hawthorn	5 years	Feb, Aug	A\$24,970 annual	Nil
Bachelor of Laws/Bachelor of Engineering (Civil) (Honours)	Hawthorn	6.5 years	Feb, Aug	A\$29,450 annual	AM
Bachelor of Laws/Bachelor of Engineering (Mechanical) (Honours)	Hawthorn	6.5 years	Feb, Aug	A\$29,450 annual	AM
Bachelor of Laws/Bachelor of Innovation and Design	Hawthorn	5 years	Feb, Aug	A\$26,302 annual	Nil
Bachelor of Laws/Bachelor of Science	Hawthorn	5 years	Feb, Aug	A\$27,130 annual	MA
MEDIA AND COMMUNICATIONS					
Bachelor of Media and Communication (Professional) – <i>degree includes professional placement</i> Majors – Advertising, Cinema and Screen Studies, Creative Writing and Literature, Digital Marketing Technology, Journalism, Media Industries, Public Relations, Social Media	Hawthorn	3.5 years	Feb, Aug	A\$29,500 annual	Nil
Bachelor of Media and Communication Majors – Advertising, Cinema and Screen Studies, Creative Writing and Literature, Digital Marketing Technology, Journalism, Media Industries, Public Relations, Social Media	Hawthorn	3 years	Feb, Aug	A\$21,890 annual	Nil
Bachelor of Media and Communication/Bachelor of Business	Hawthorn	4 years	Feb, Aug	A\$23,294 annual	Nil
PSYCHOLOGY					
Bachelor of Psychology (Honours)	Hawthorn	4 years	Feb	A\$27,170 annual	Nil
Bachelor of Psychological Sciences	Hawthorn	3 years	Feb, Aug	A\$27,170 annual	AM
SCIENCE					
Swinburne Foundation Year (Science/Engineering)	Hawthorn	8 or 12 months	Feb, Jun, Oct	A\$19,746 or A\$21,940 total	Nil
Diploma of Laboratory Technology	Hawthorn	2 years	Feb, Aug	A\$15,018 annual	Nil
Bachelor of Science (Professional) – <i>degree includes professional placement</i> Majors – Applied Mathematics, Biochemistry, Biotechnology, Chemistry, Environmental Science, Physics	Hawthorn	3.5 years	Feb, Aug	A\$34,500 annual	MA
Bachelor of Science Majors – Applied Mathematics, Biochemistry, Biotechnology, Chemistry, Environmental Science, Physics	Hawthorn	3 years	Feb, Aug	A\$27,130 annual	MA

Notes

*For information about prerequisite subjects, visit www.swinburne.edu.au/international/apply/entry-requirements

#The indicative course fees detailed in this publication relate to 2016 only. They are based on a standard study load per year. Note that fees are assessed according to a student's study load in each semester, and variation to study load will result in an adjustment to tuition fees. All fees are subject to annual review and may be adjusted.

(a) Additional fees apply for flying school; see course description for details.

(b) Students may be required to attend more than one campus and some units may be available online.

Additional costs

Tuition fees do not include minor equipment costs that may be incurred as part of your course (e.g. statistics calculators, some design equipment, etc).

Contact us via email at international@swinburne.edu.au for details.

Study outside Australia

Swinburne offers a range of courses to international students studying in a country other than Australia. Visit www.swinburne.edu.au/study/offshore

Entry requirements.

Academic requirements

You must meet the minimum academic entry requirements to be accepted into your chosen course.

Visit www.swinburne.edu.au/international/apply/entry-requirements for details of academic entry requirements.

English language requirements

You may be required to sit one of the English language tests prescribed by the Australian Government's Department of Immigration and Border Protection, regardless of whether you meet the Swinburne entry requirements by other means.

The tables below detail the minimum requirements for entry into various levels of study at Swinburne.

Visit www.swinburne.edu.au/international/courses for details about English language requirements for specific courses.

How to apply

Visit www.swinburne.edu.au/international/apply

	SWINBURNE ENGLISH FOR ACADEMIC PURPOSES (DIRECT ENTRY)	IELTS (ACADEMIC MODULE)	TOEFL INTERNET BASED	PEARSON (PTE)
Foundation Year (8 months) Certificate III/IV	Swinburne College EAP level 4 (Upper-intermediate): Overall 65% (all skills 65% or above)	Overall 5.5 (with no individual band below 5.5)	65 (with no individual band below 15)	513 (minimum TWE 4.0) 42 (no communicative skill less than 42)
UniLink diploma (8 months) Diploma Advanced diploma	Swinburne College EAP level 4 (Upper-intermediate): Overall 70% (all skills 65% or above)	Overall 6.0 (with no individual band below 6.0)	75 (with no individual band below 17)	537 (minimum TWE 4.5) 50 (no communicative skill less than 50)
Undergraduate	Swinburne College EAP level 5 (Advanced): Overall 70% (all skills 65% or above)	Overall 6.5 (with no individual band below 6.0)	79 (with no individual band below 18)	550 (minimum TWE 5.0) 58 (no communicative skill less than 58)

Note: Results should be no more than two years old at the time of application.

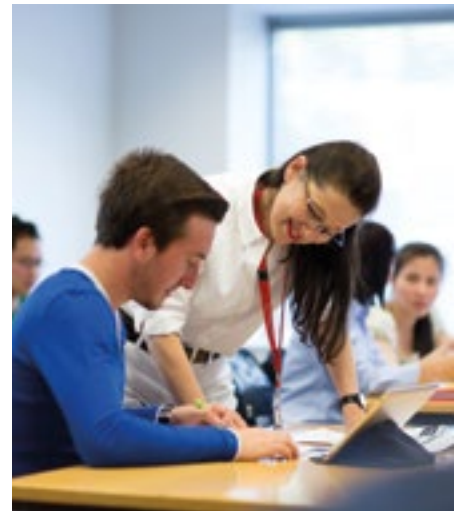

● FURTHER INFORMATION

1800 897 973 (within Australia)
+61 3 8676 7002 (worldwide)
international@swinburne.edu.au
swinburne.edu.au/international

Swinburne International
Ground Floor
Swinburne Place West
Wakefield Street
Hawthorn, Victoria 3122
Australia



CRICOS Provider Code (Swinburne University of Technology): 00111D
Training Organisation Identifier: 3059

The information contained in this course guide was correct at the time of publication, August 2015.
The university reserves the right to alter or amend the material contained in this guide.